Assignment 3

Sprint, Git Workflow, MVP v1 & Presentation

Learning Objectives:

Establish scrum activities: Planning, Execution, Review, and Retrospective.

Practice defining the Threshold of Success and Acceptance Criteria.

Use Gitlab Issues as the Sprint planning and tracking tool.

Work with git, apply best practices, and establish the team git workflow process.

Deliver MVP V1 to the customer.

Present your progress at the lab.

ToDo:

Plan your sprint:

- ☐ Groom the backlog (DEEP) in Gitlab/Github: prioritized, ordered, estimated, top issues have enough detail
- ☐ Use Sprint Tracking Sheet to report how many story points are in your product backlog overall.
- ☐ Create a gitlab milestone corresponding to the upcoming sprint (1 week duration).
- ☐ Define the sprint goal and add it to the milestone description.
- ☐ Based on your goal, pick the relevant PBIs and add them to the Milestone.
- ☐ Break down larger items into more granular tasks;
- ☐ Make sure everything is estimated in Story points (SPs);
- ☐ Report in Sprint Tracking Sheet how many SPs are going into the sprint;
- ☐ Assign team member responsibilities for each item in the Milestone;

Write Acceptance criteria (AC) for your sprint backlog items in the milestone.

- ☐ First describe what is important to take into account for each item in free form.
- ☐ Write the AC for each item following the template: GIVEN, WHEN, THEN.

Execute the sprint tracking the issue status.

- ☐ Specify your definition of done (DoD);
- ☐ Reflect DoD in your kanban board;

Describe your git workflow process including the branching rules, commit messages format, pull requests review, and other aspects:

- ☐ Create branches for each issue;
- ☐ When ready for review, create merge requests;
- ☐ Make sure to map MRs to issues;
- ☐ What you describe must correspond to what is in the git repo;
- ☐ Practice using git as the team: each team member must push a commit, create a MR, review, and approve another MR leaving at least one relevant comment.

Conduct the sprint review:

- ☐ Review the completed work as the team.
- ☐ Finalize the milestone;
- ☐ Report in Sprint Tracking Sheet how many story points were completed.

Conduct a sprint retrospective:

- ☐ What went well: 3 things
- ☐ What wasn't good: 3 things
- ☐ What you will change: 1 or 2 action points

Meet your customer during the week to synchronize the progress (you can invite the customer to the sprint review as an option).
Deliver MVP v1:

- ☐ First actually working version;
- ☐ Does one core thing;
- ☐ Make sure it is available to the customer and TA;
- ☐ Send the link to the customer to try and provide feedback – Usability testing;
- ☐ Record the customer using MVP v1 and giving feedback (a screen recording with voice is enough);
- ☐ Report the key feedback and learning points.

Present your progress at the upcoming lab.

- ☐ See Moodle for the submission and details.

Deliverables:

Submit a PDF containing the following:

- Title page:
  - Project, customer, and team members
  - Who did what during this sprint
  - Who **DID NOT** participate in any of the activities
- Link to the git repository with the issues board including:
  - Groomed product backlog.
  - The link to the milestone:
    - With the sprint goal specified in the description
    - Representing the sprint backlog
    - All items estimated and assigned
    - With the acceptance criteria
- Story points tracking sheet
- Definition of Done for your project
- Link to the Kanban board
- Report on the retrospective.
- Git workflow process description.
- **Link to the deployed MVP**
- Link to the presentation slides.
- Recording of the customer testing
- Report on what you learnt
- Report on which of the feedback points from A2 you addressed.
- The summary of the current progress on the product, i.e. where are you at now

- Report on what are the next steps.
- Report on AI usage.

Please make sure that all links included in your submission are accessible. Otherwise, they will not be considered.

Appendix: Visualized Sprint Planning and Execution

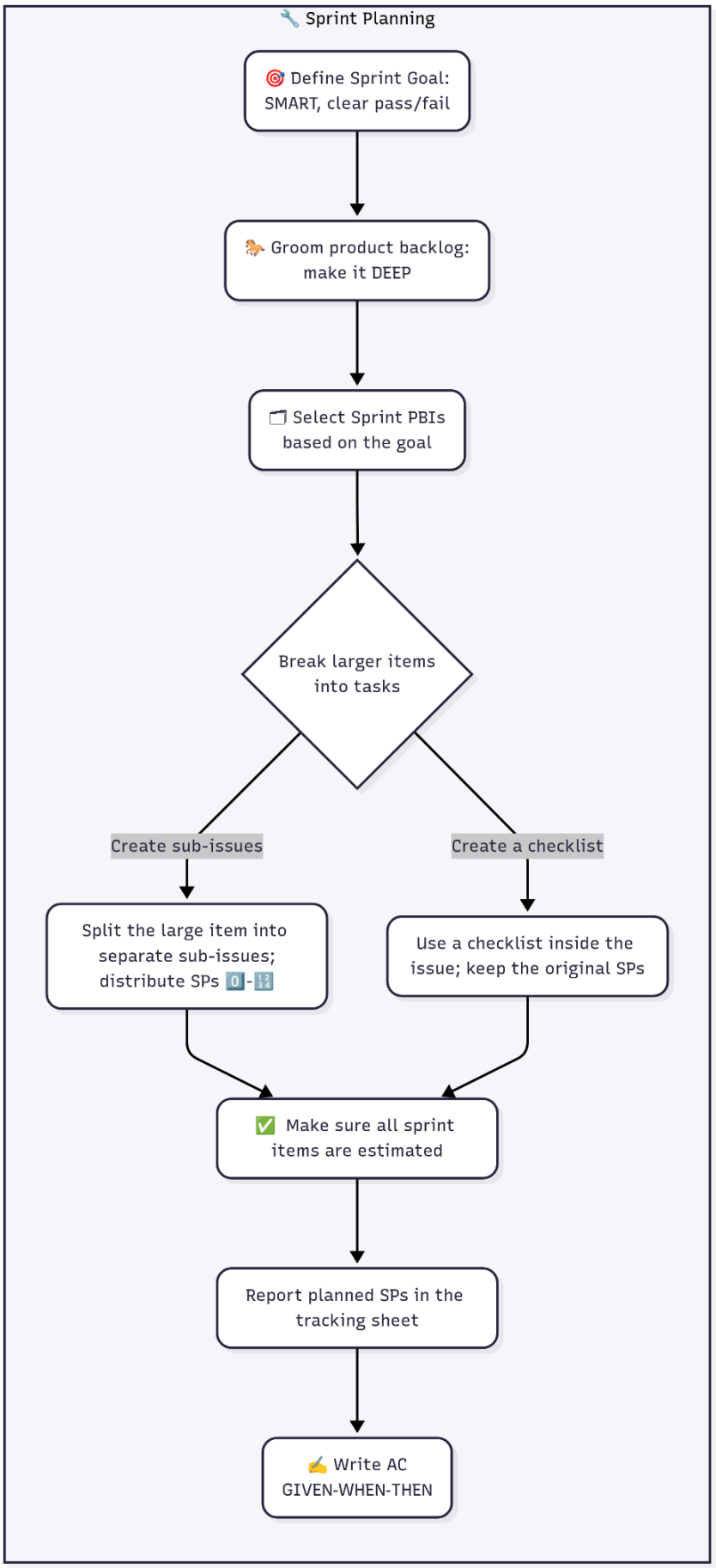

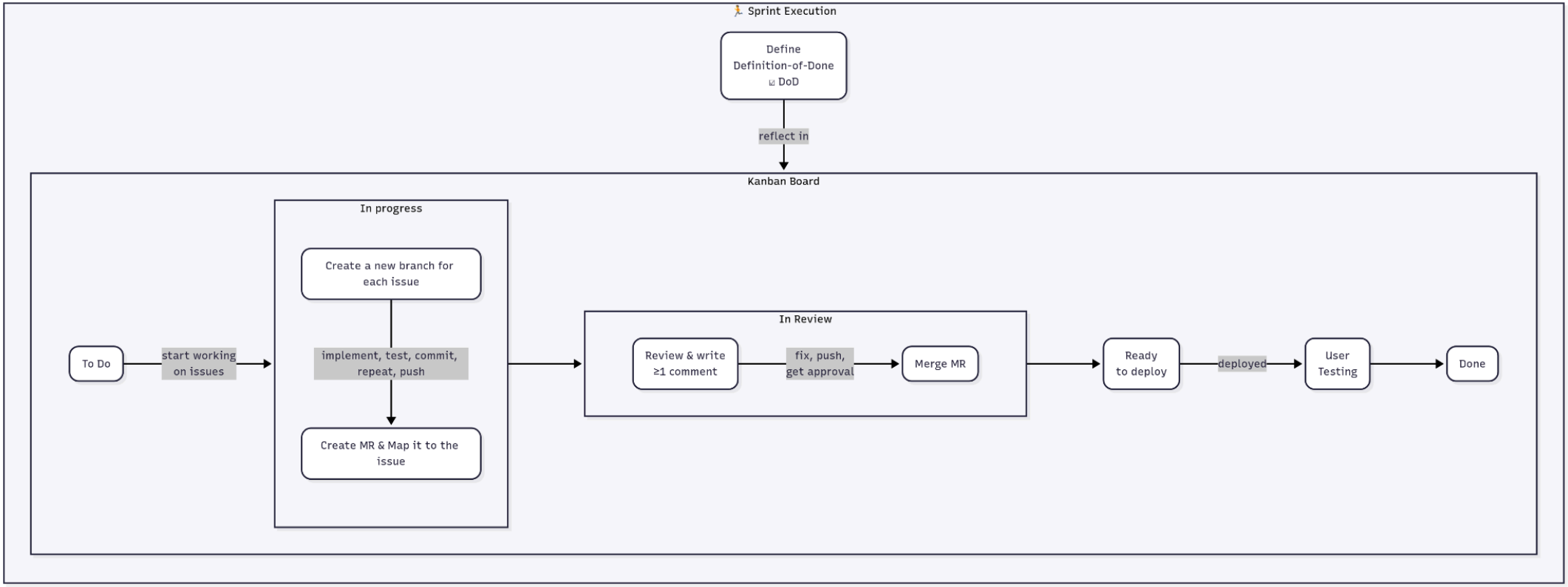
🏃 Sprint Execution
Define Definition-of-Done ☑ DoD
reflect in
Kanban Board
To Do
start working on issues
In progress
Create a new branch for each issue
implement, test, commit, repeat, push
Create MR & Map it to the issue
In Review
Review & write ≥1 comment
fix, push, get approval
Merge MR
Ready to deploy
deployed
User Testing
Done